

Rural Municipality of Riding Mountain West

APPLICATION FOR APPROACH & CULVERT

Date: _____

I, _____ am applying to the Rural Municipality of Riding Mountain West to install an approach

with culvert

without Culvert

to the Road located at _____

Please list road numbers, part, section, township, range

Please use graph paper on back to draw location of proposed approach.

Approach Width: _____

Culvert Size Required (diameter & length): _____

Depth for Removal of Silt / Bulrushes (if applicable): _____

Mailing Address of Applicant: _____

Email address: _____ Phone Number: _____

Signature of Applicant: _____

NOTE: Application will be reviewed and considered at the next available Council meeting. No work shall begin without written approval of the Rural Municipality of Riding Mountain West. All culverts and approach applications are subject to the PWI 01 Policy Standards for Approaches and Culverts.

FOR OFFICE USE:

Roads & Transportation review Yes No

Council Resolution #: _____

Date: _____

Sustainable Development application #: _____

Other: _____

info@rmwest.ca
www.rmwest.ca

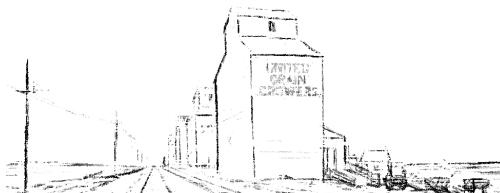

118 Main Street
Box 110
Inglis, MB R0J 0X0

Ph: 204-564-2589
Fax: 204-564-2643

Please draw as much detail as possible, including adjoining road numbers or street names, lot numbers, legal land descriptions, measurements, and proposed approach locations as it relates to your property. See examples at bottom of page.

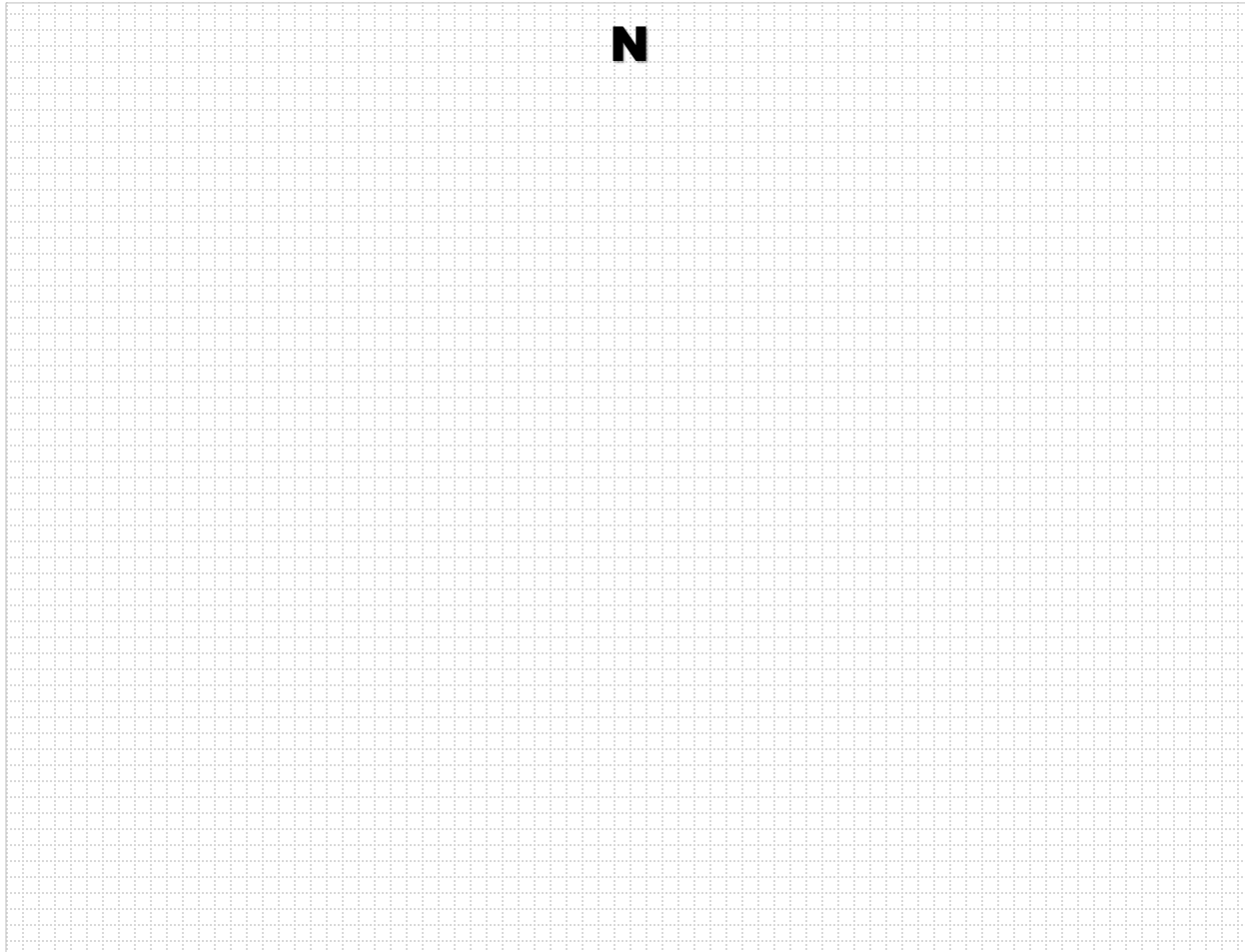

Rural example

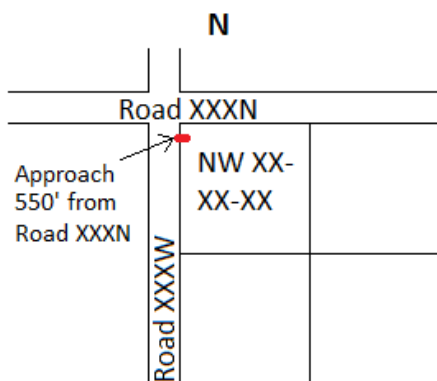

Town/development example

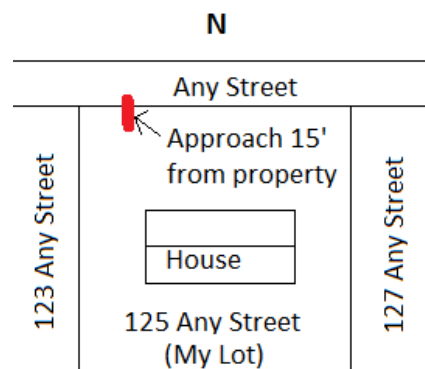

info@rmwest.ca
www.rmwest.ca

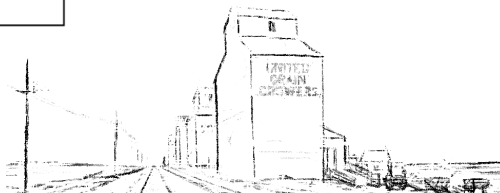

118 Main Street
Box 110
Inglis, MB R0J 0X0
Ph: 204-564-2589
Fax: 204-564-2643