

Rural Municipality of Riding Mountain West

APPLICATION FOR APPROACH & CULVERT

Date: _____

I, _____ am applying to the Rural Municipality of Riding Mountain West to

install an approach with culvert	install an approach without Culvert	widen an existing approach
<input type="checkbox"/>	<input type="checkbox"/>	<input type="checkbox"/>

on the Road located at _____

Please list road numbers, part, section, township, range

Does this parcel have any other accesses? Yes No

Approach Width: _____

Culvert Size Required (diameter & length): _____

Depth for Removal of Silt / Bulrushes (if applicable): _____

Mailing Address of Applicant: _____

Email address: _____ Phone Number: _____

Signature of Applicant: _____ Signature of Owner: _____

NOTE: Application will be reviewed by RM Public Works Administration. No work shall begin without approval of the Rural Municipality of Riding Mountain West. The location must be marked on site for Public Works Administration to inspect.

FOR OFFICE USE:

Public Works Manager Yes No

Date: _____

Culvert(s) Distributed Yes No

Date: _____

Applicant Signature: _____

Public Works Manager Signature: _____

info@rmwest.ca
www.rmwest.ca

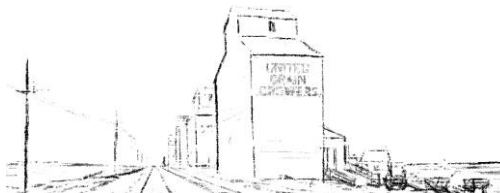

118 Main Street
Box 110
Inglis, MB R0J 0X0
Ph: 204-564-2589
Fax: 204-564-2643

Please draw as much detail as possible, including adjoining road numbers or street names, lot numbers, legal land descriptions, measurements, and proposed approach locations as it relates to your property. See examples at bottom of page.

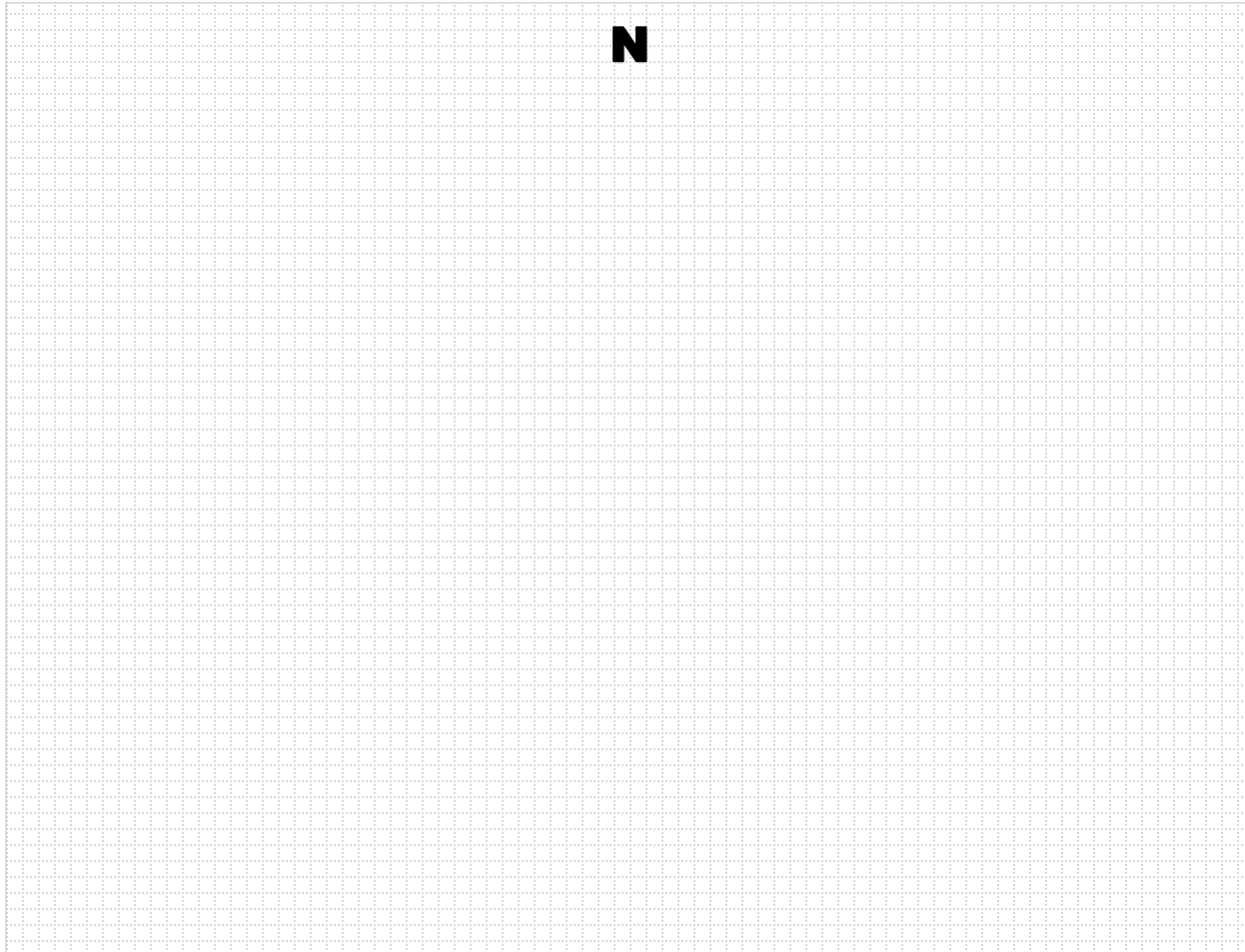

Rural example

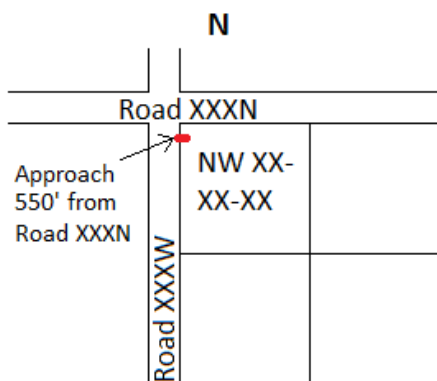

Town/development example

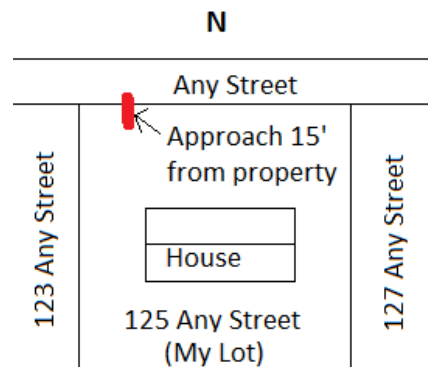

info@rmwest.ca
www.rmwest.ca



118 Main Street
Box 110
Inglis, MB R0J 0X0

Ph: 204-564-2589
Fax: 204-564-2643